

High Peak Brownfield Register 2018

Maps

G32- Adderley Place

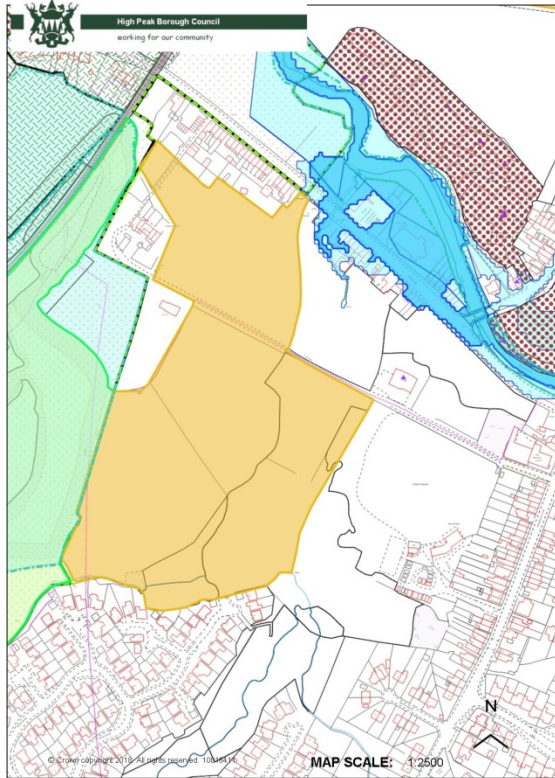

BV002 Birch Vale IE

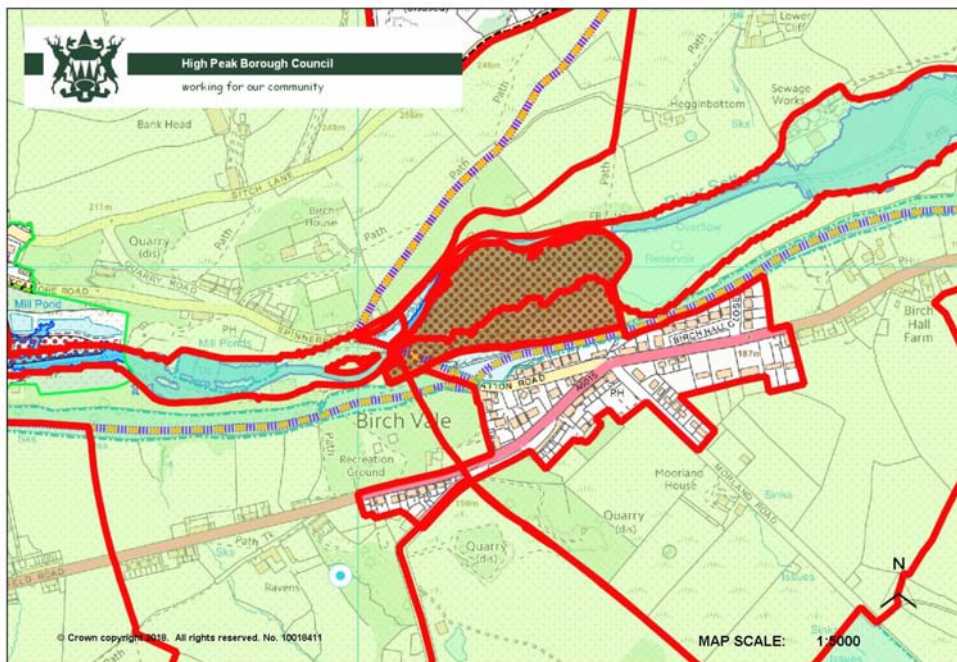

T1001 Bridge Mills

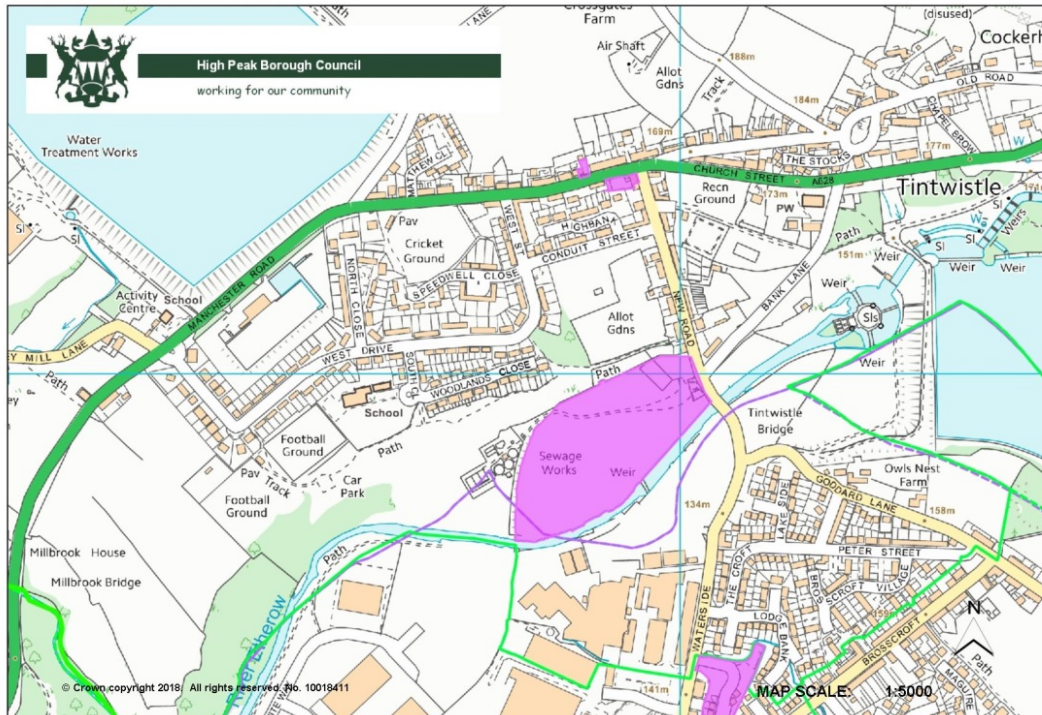

BW004 Britannia Mill

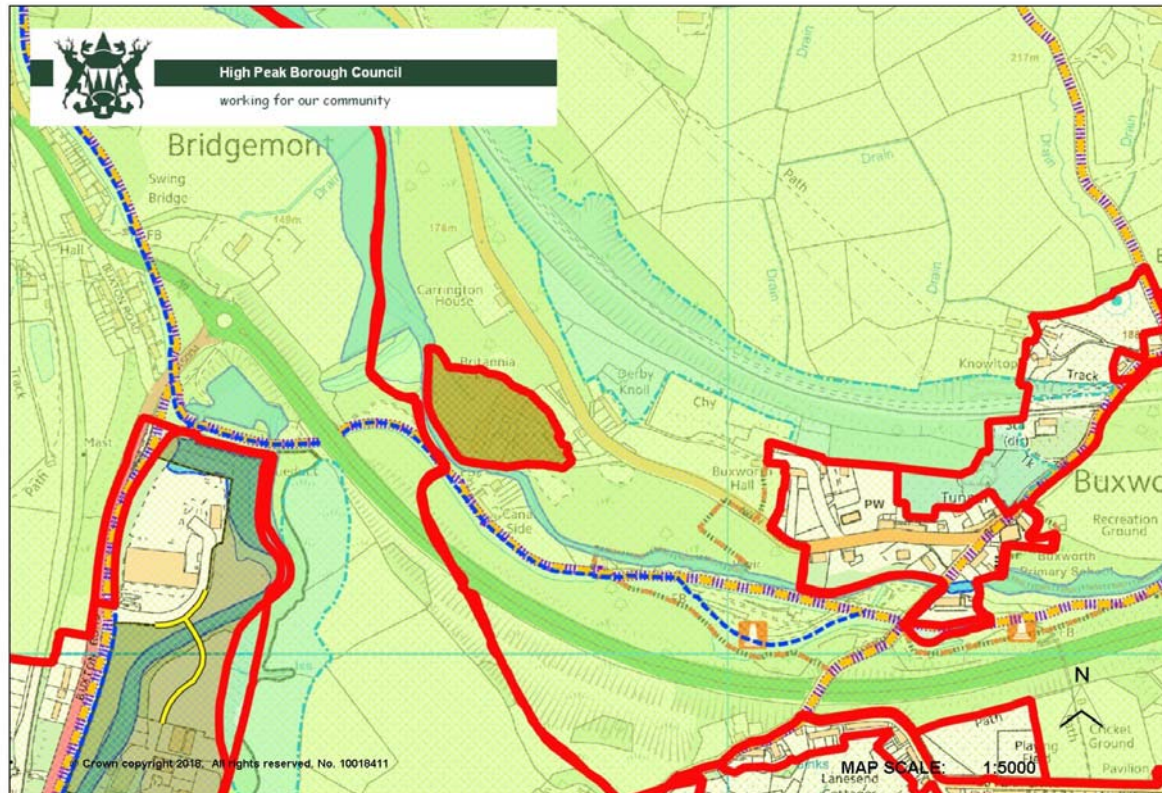

GL043 Charlestown Works

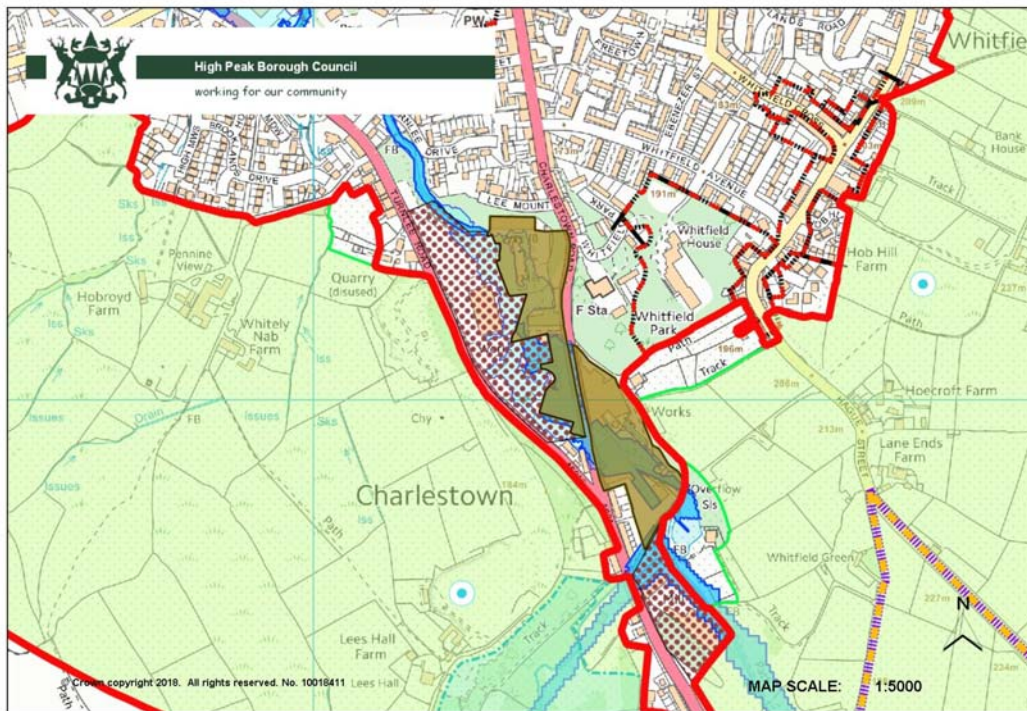

CI001 Forge Works

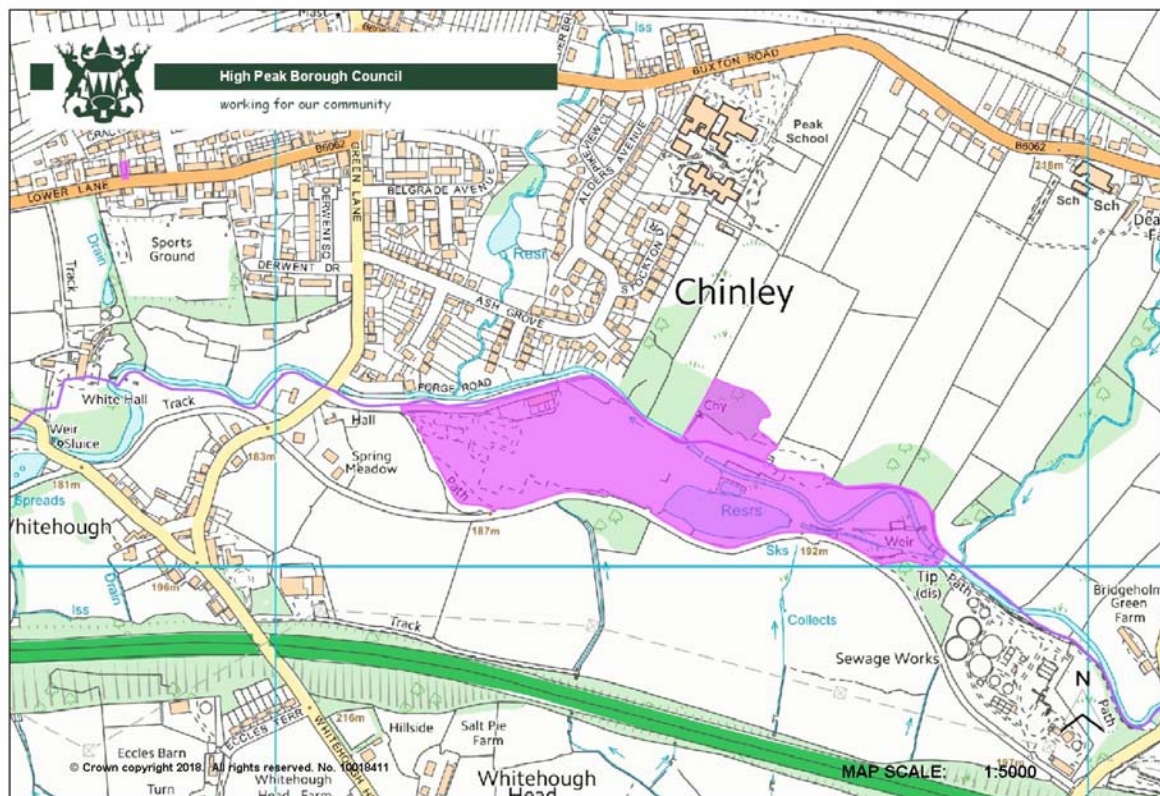

BX055 Former Campus

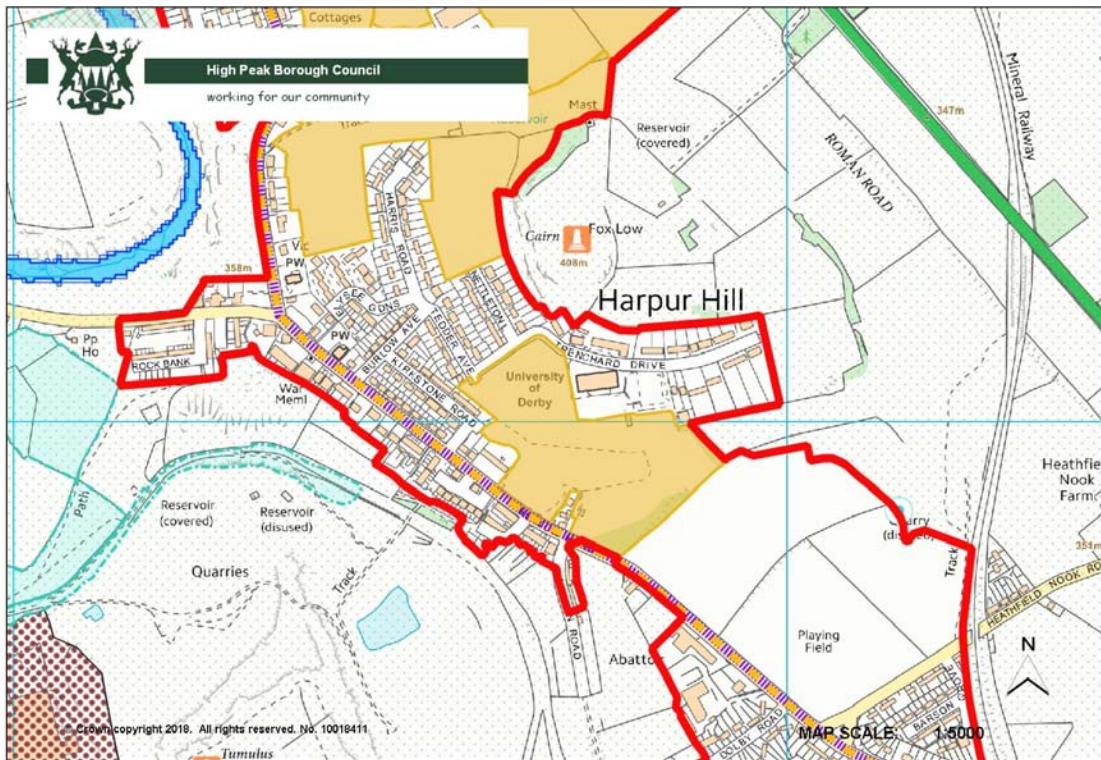

GL070 Former Railway museum

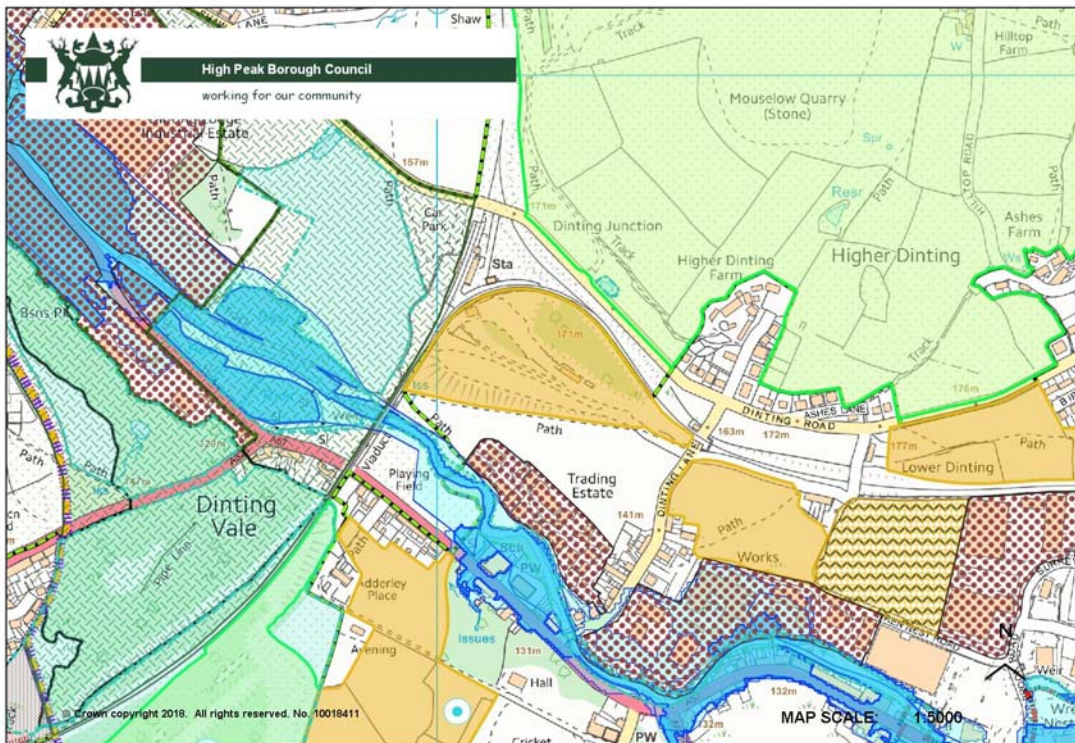

BX057 Hardwick Square South

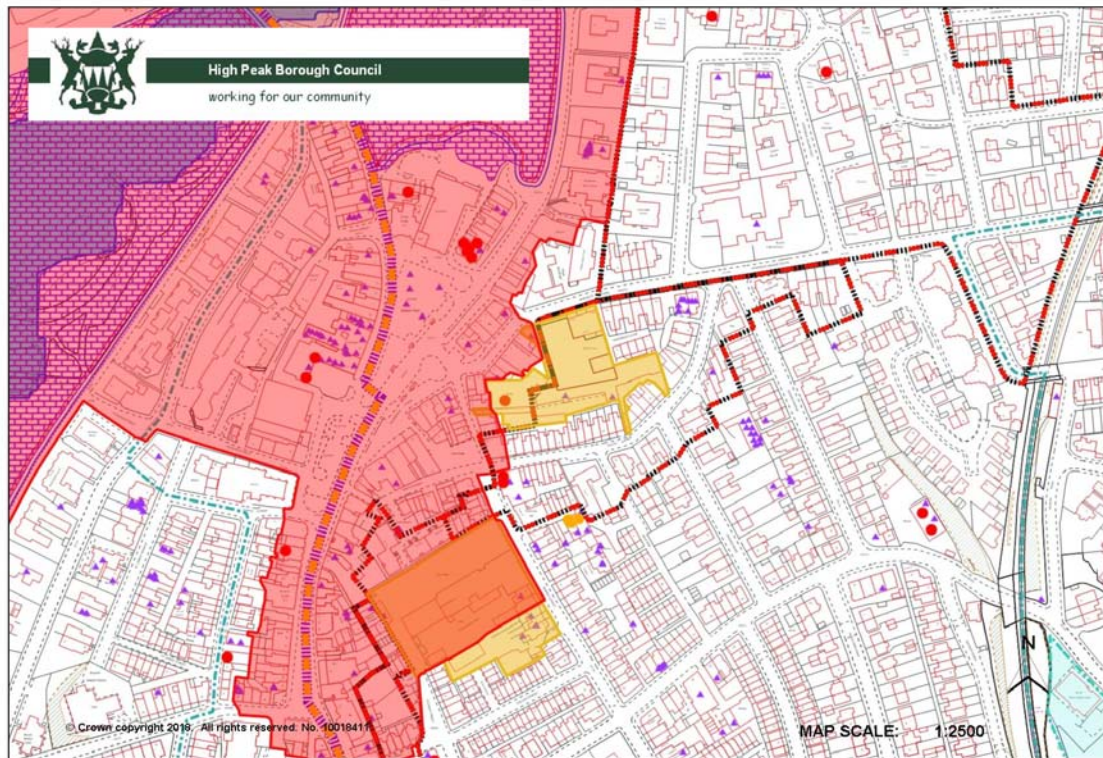

GL056 Hawkshead Mill

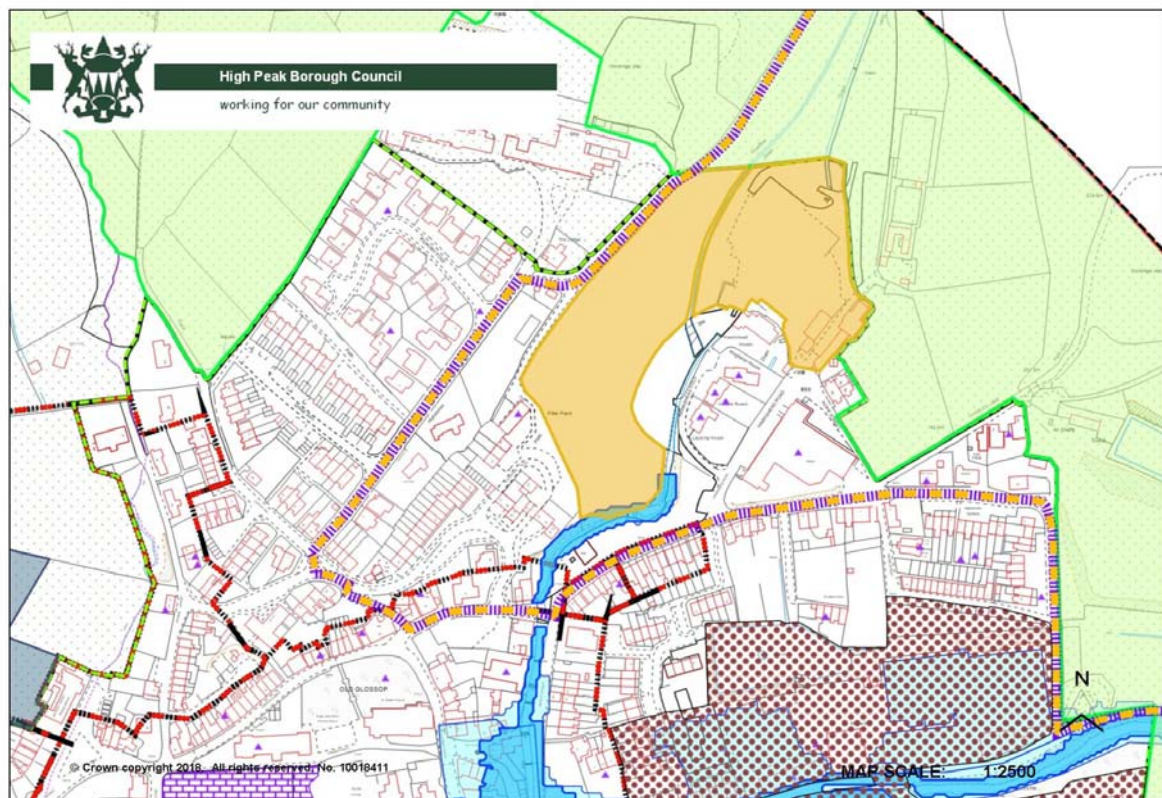

B3 Hogshaw

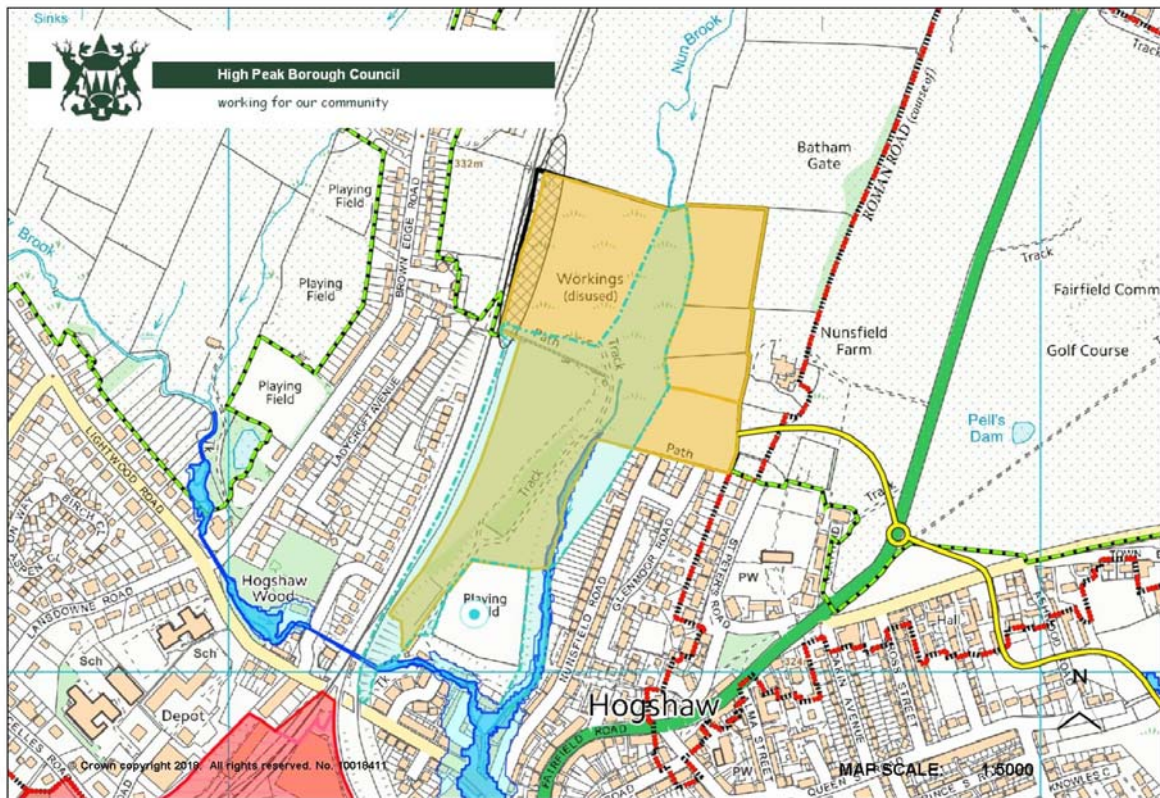

CS001 Holehouse Mill

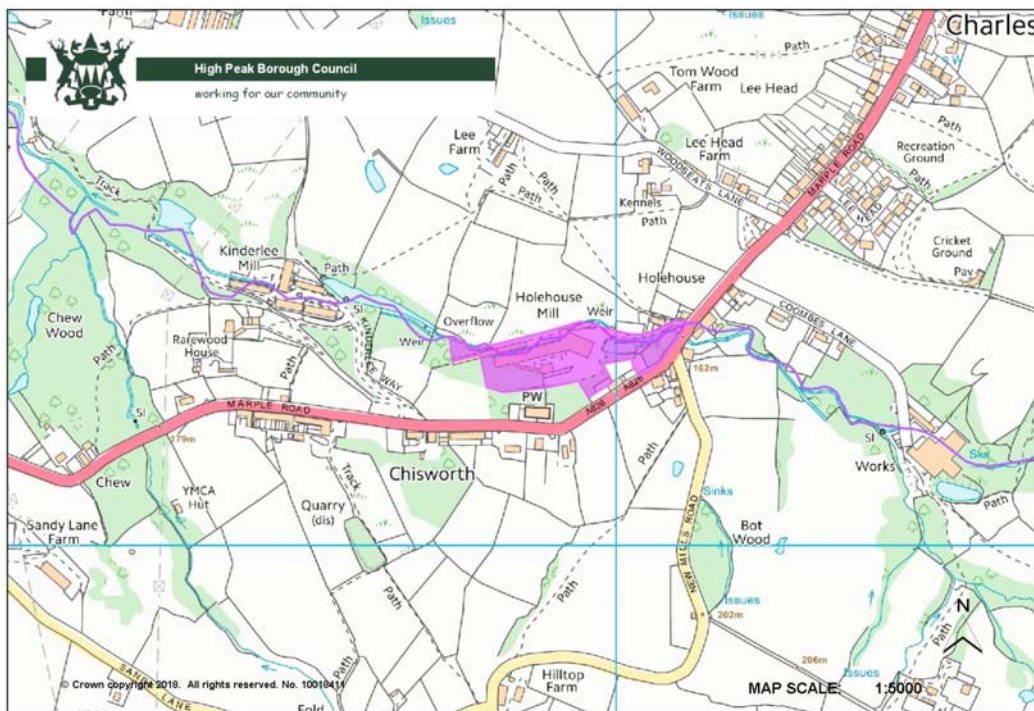

BX115 Leek Road

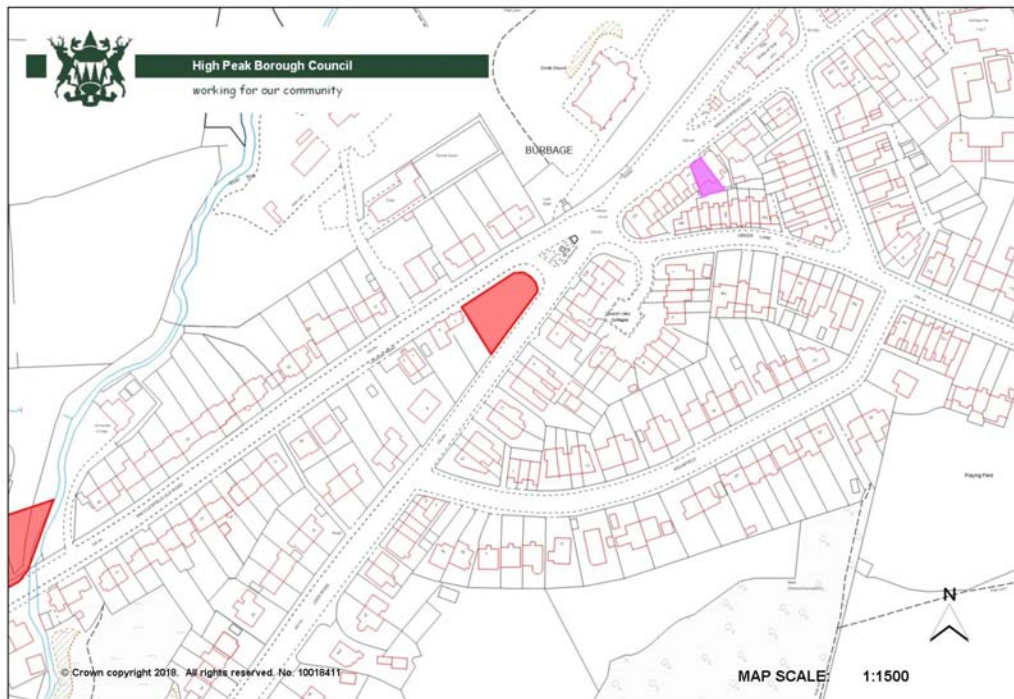

BX051 Market St Depot

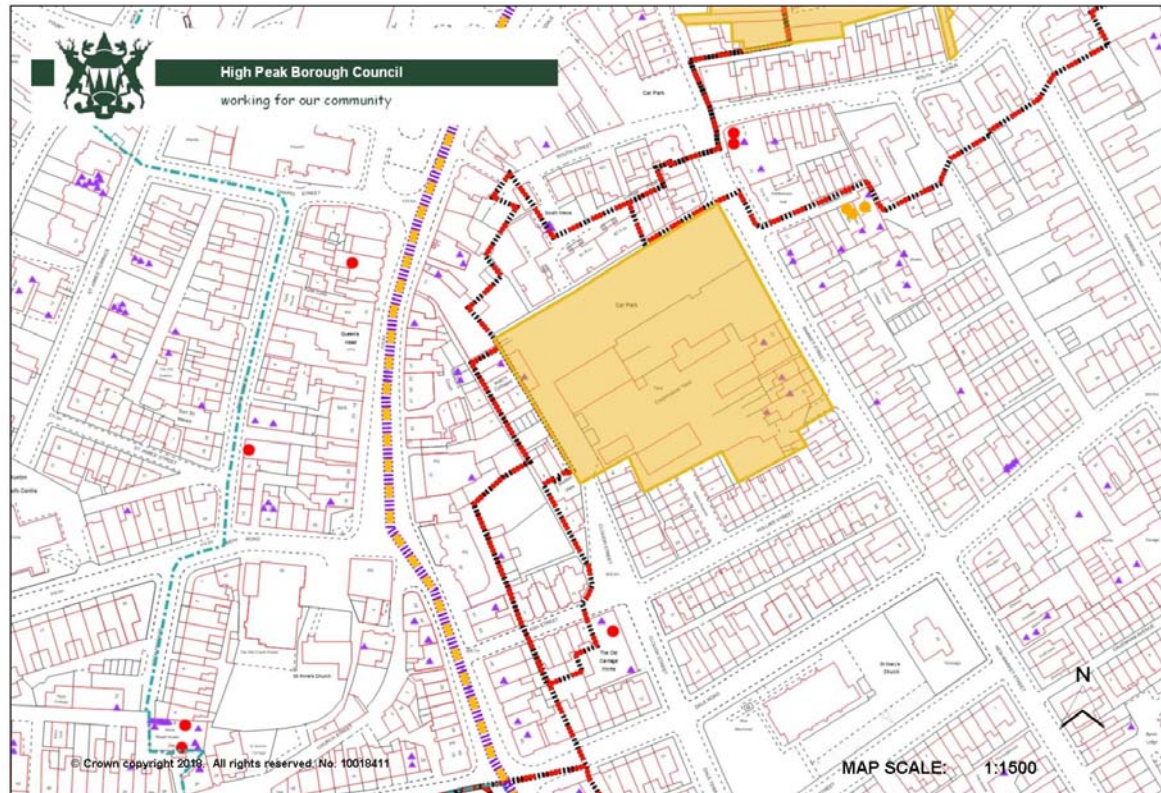

NM041 Newtown IE

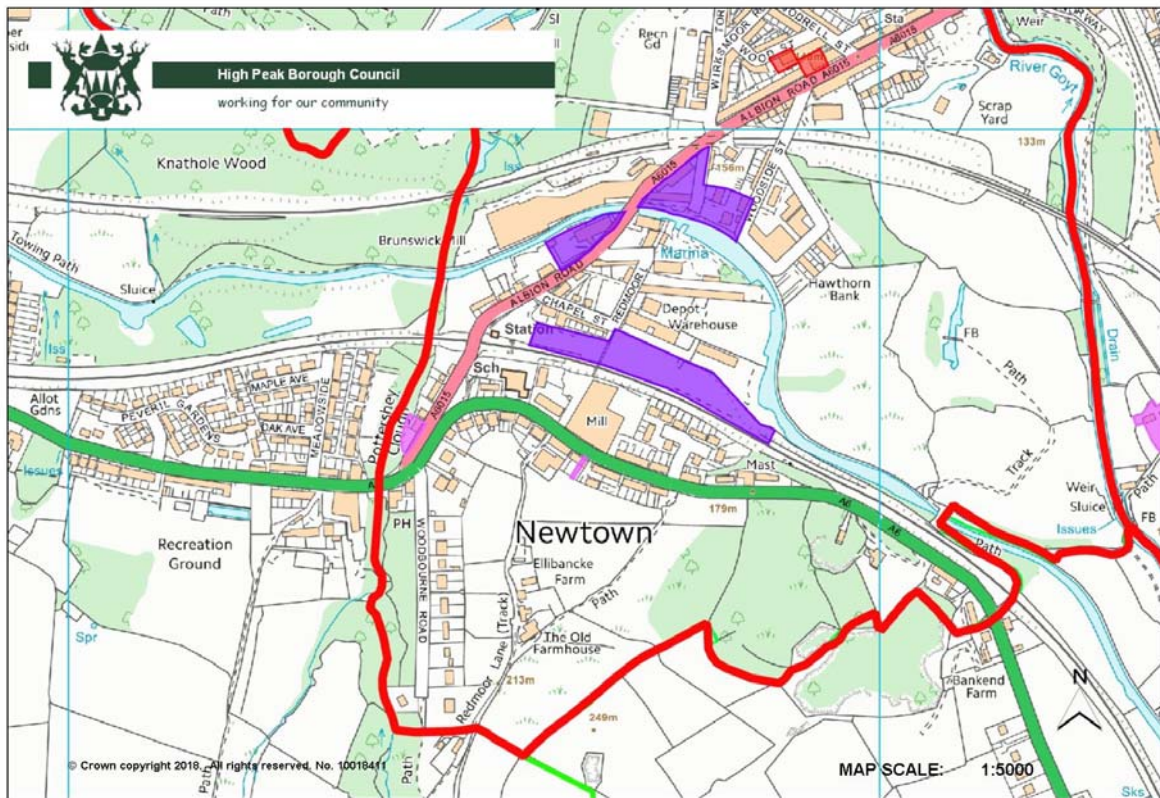

GA001 Old rail sidings

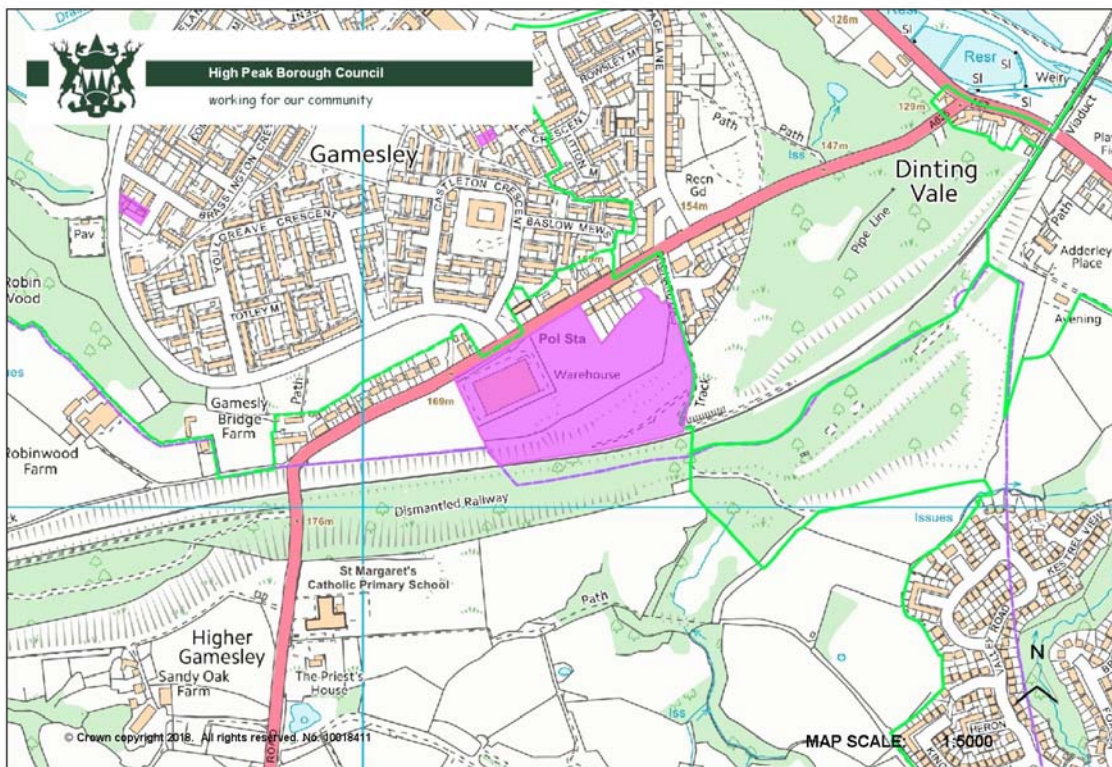

HD012 Paradise St

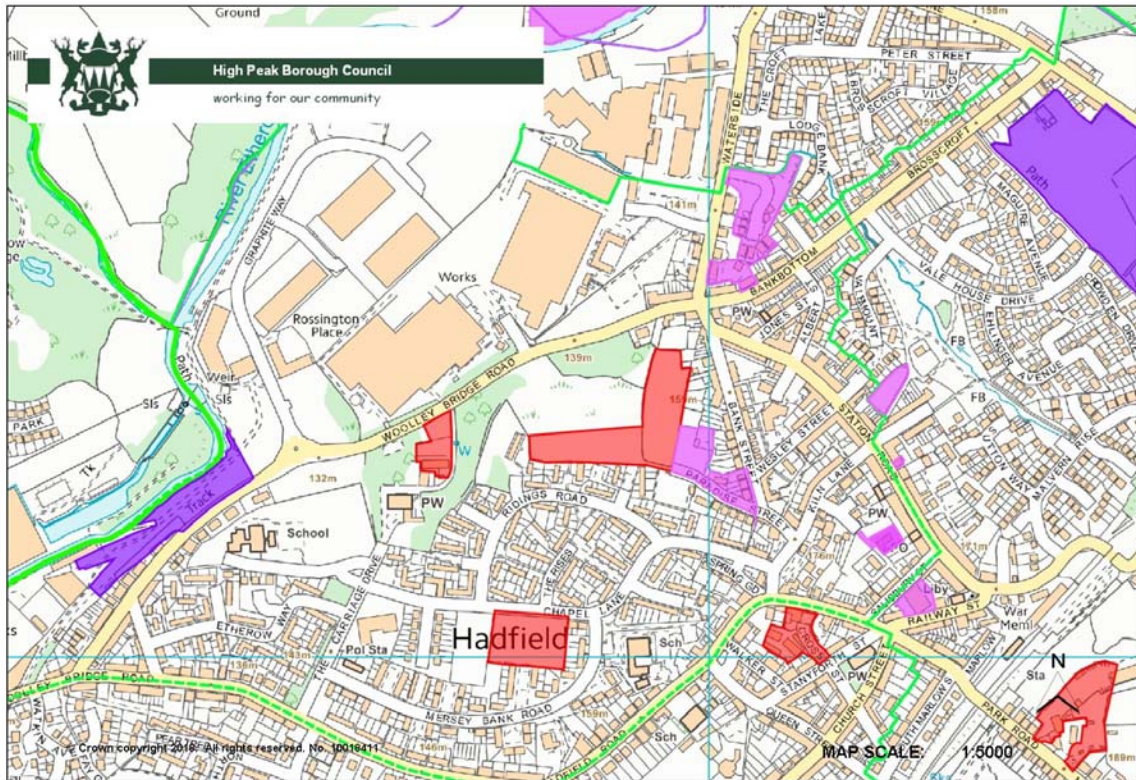

CH012 Roebuck Place

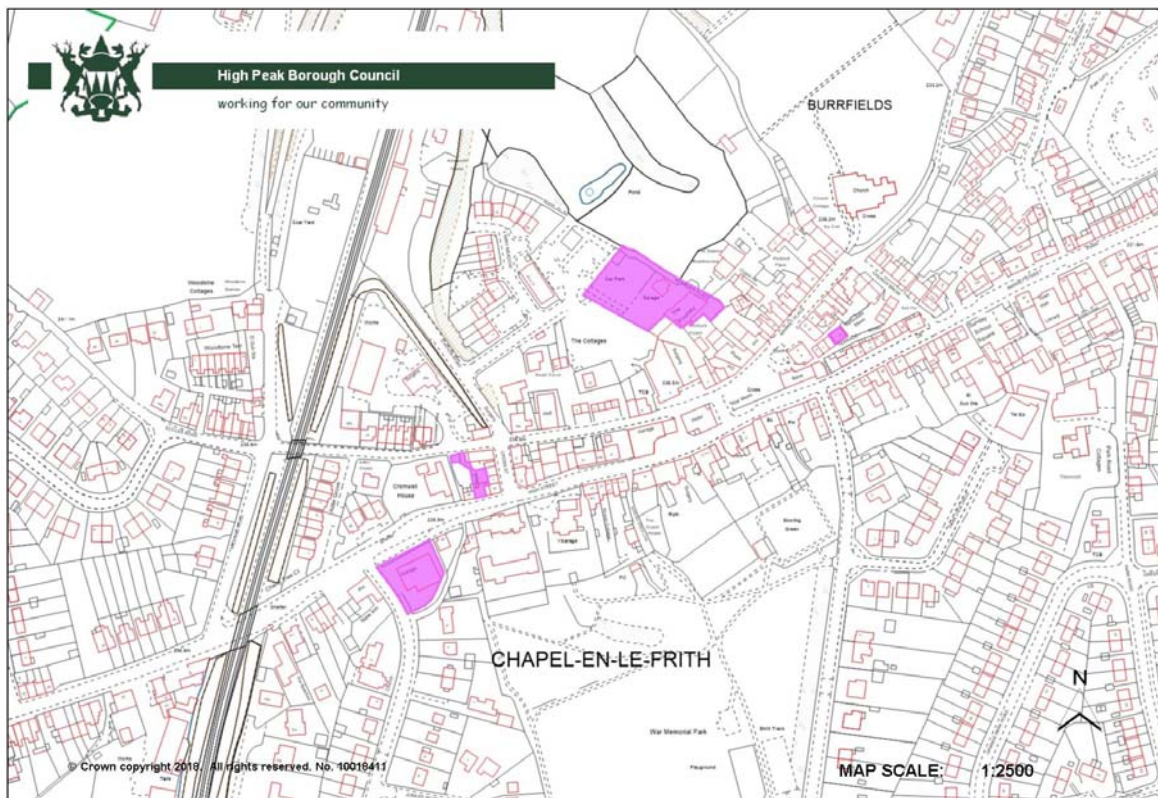

NM001 Salem Mill

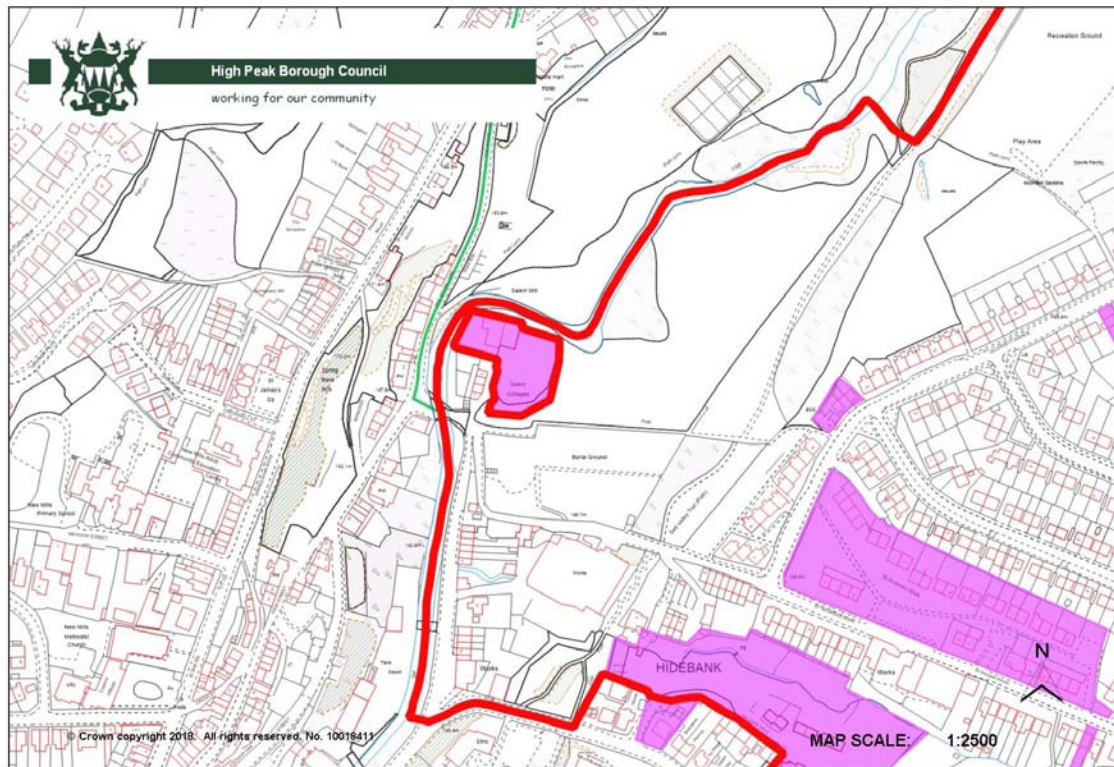

B31 Station Road

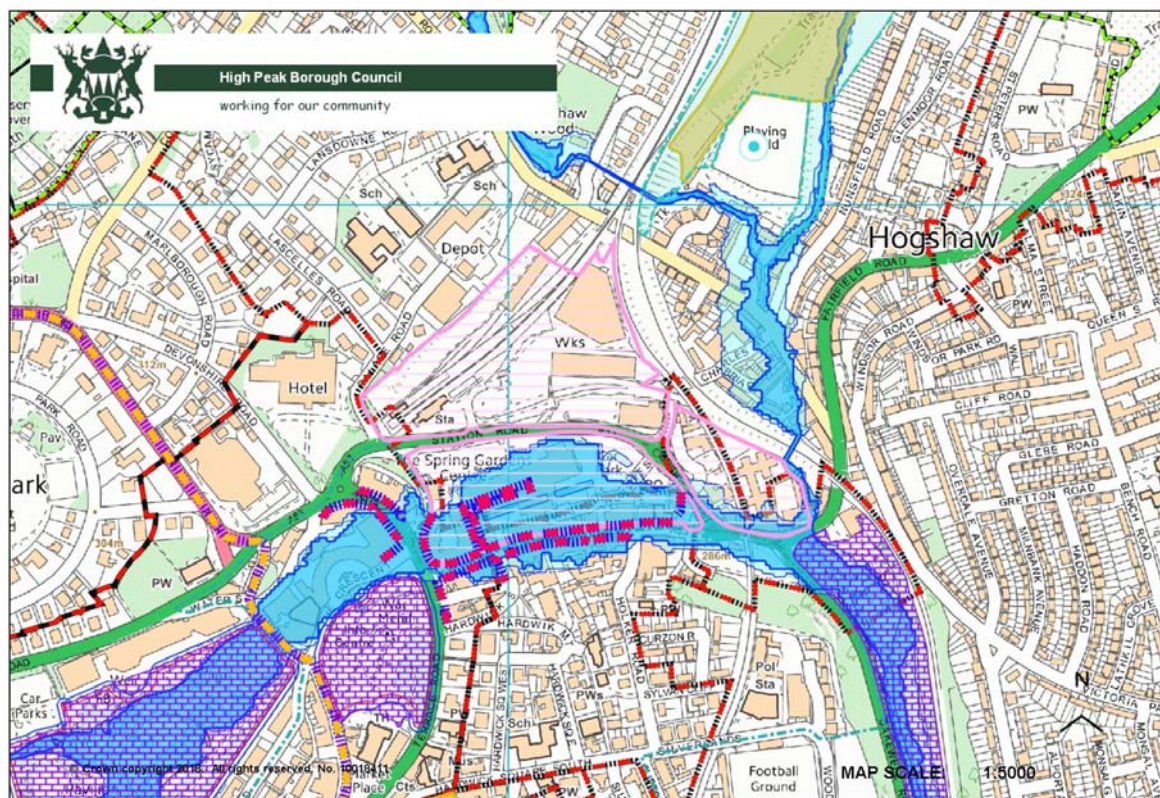

NM034 Woodside St

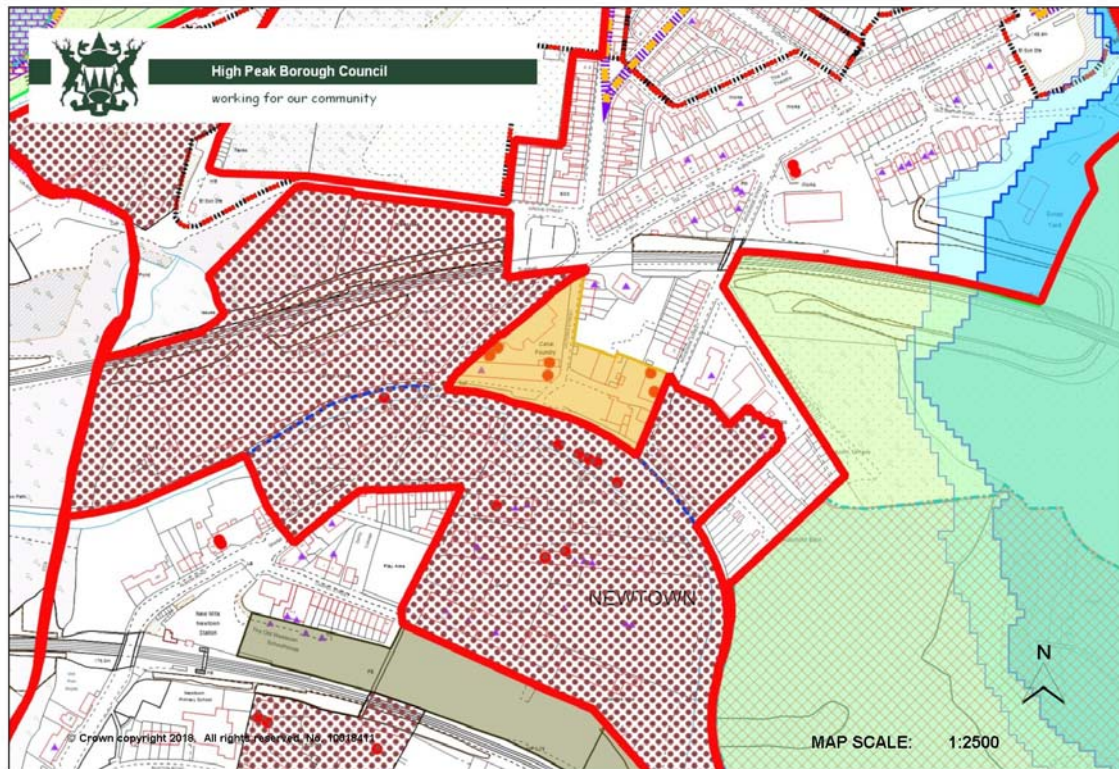

Ellison Street, Glossop, SK13 8BY

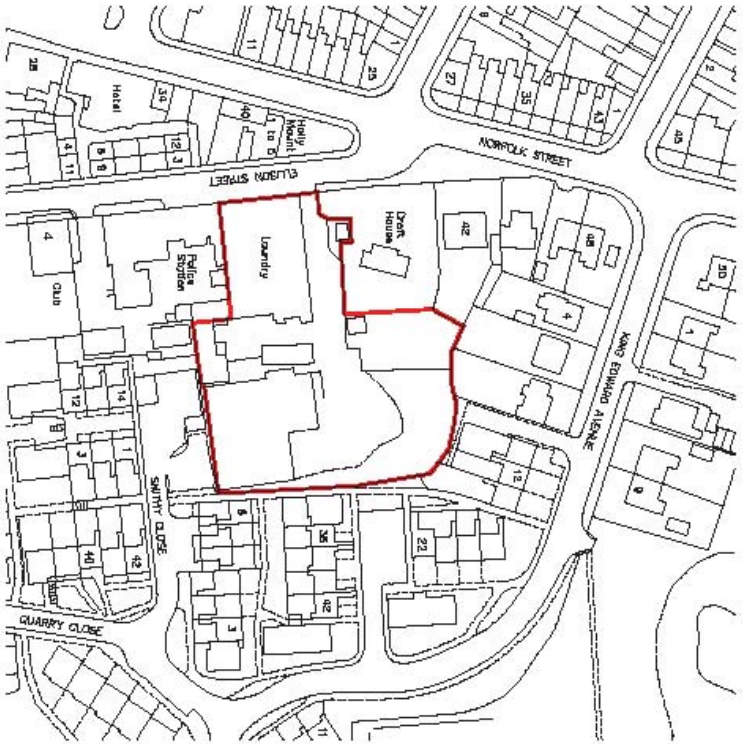

Location Plan



1801773 467404
E Mail: info@pwl-architects.com



The Studio 99 Bank Lane, London E9 6JH
Tel: 01773 467404

Queens Arms New Mills

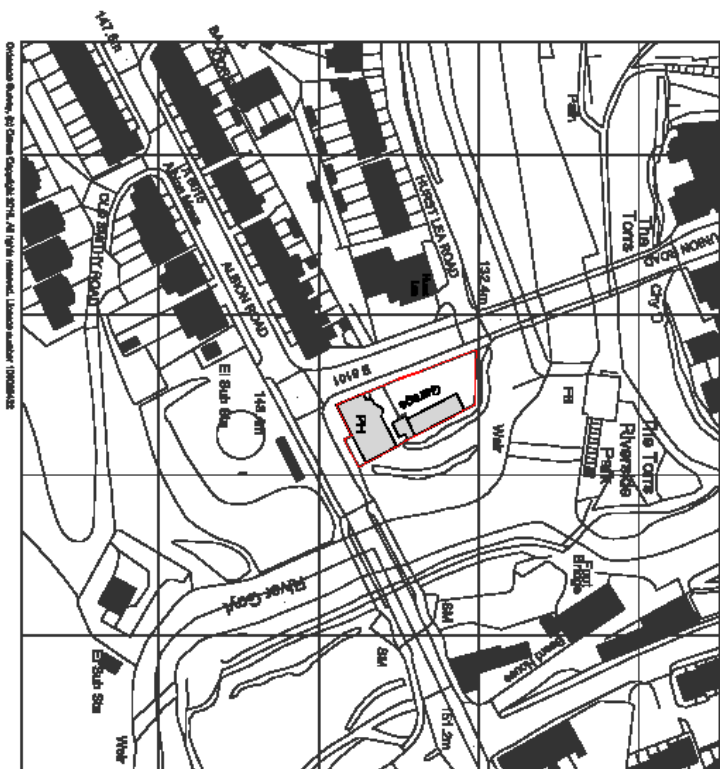

Queens Arms, S1 Plans, Drawing 01/17, All rights reserved. Licensed under 1709/2012



Project: The Queens Arms
 Content: Red Line Plans, High Level Street and
 Existing Site Plan
 P: 000
 15/10/2017
 June 2017

Gisbourne Rd./Old Rd

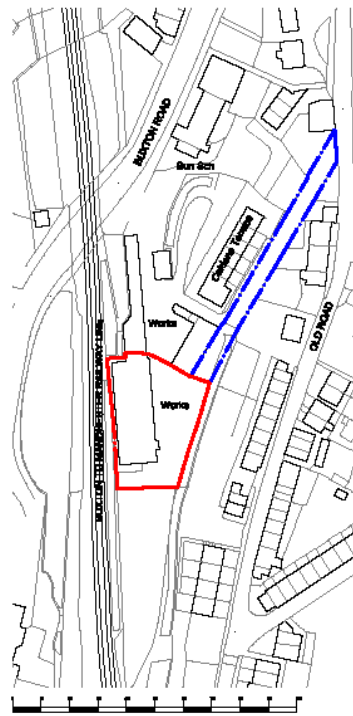

Location Plan 1:1250



HIGH PEAK ARCHITECTS LTD

2nd Flr, West House, Wharf Road, Whaley Bridge, High Peak, Derby G12 2DG
Tel: 01452 712717 Web: www.highpeakarch.com Email: hpa@highpeakarch.com

Proposed Houses
Gisbourne Yard, Whaley Bridge

Location Plan
1415_PL01

Scale: 1:1250 @ A3

Date: October 2017

Rev: