

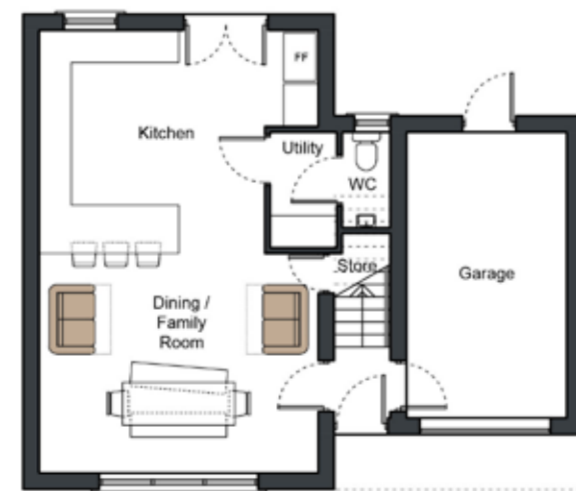

02 Proposed Elevations
21 Scale 1:100 @ A1

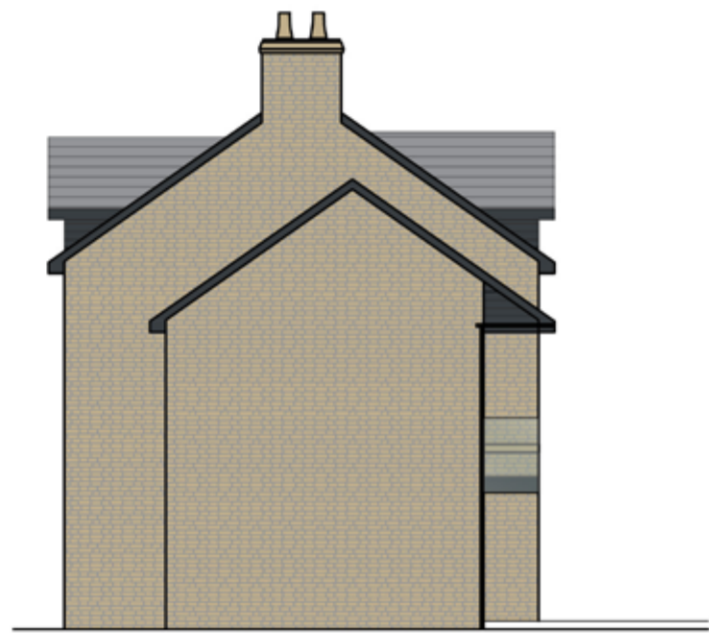

Ground Floor Plan
Typical House Type A (4 Bedroom)
Total Area: 172m²
plus garage @ 16m²

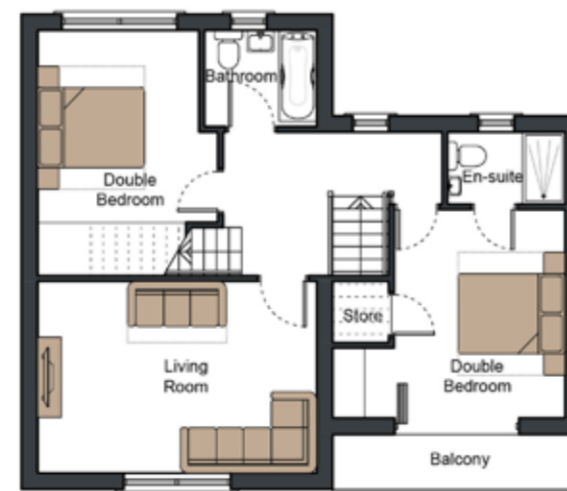

First Floor Plan

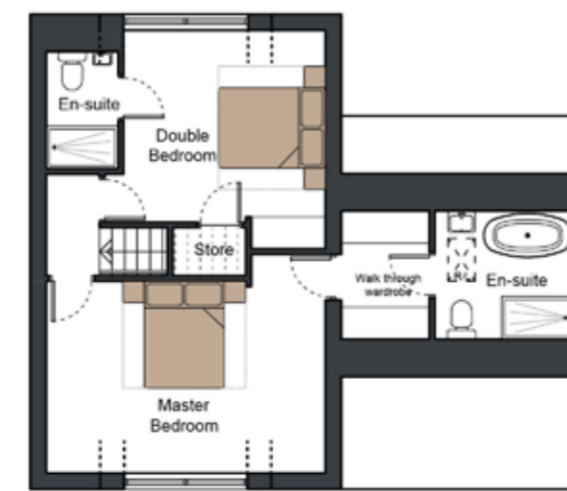

Second Floor Plan

01 Typical Floor Plans
21 Scale 1:100 @ A1

General Notes
01: Ensure drawing is printed to accurate scale before scaling any dimensions, the scale bar below is to assist. If in doubt, contact TADW Architects.
02: All dimensions are in millimetres unless noted otherwise.
03: All dimensions should be verified on site before proceeding with the work.
04: TADW Architects shall be notified in writing of any discrepancies.
05: © TADW Limited (UK) 2020

Legend

Issue	Description	Date	Drawn	Checked
P8	General notes amended	17.06.20	AM	GN
P7	Cladding to dormer revised	15.05.20	AM	GN
P6	Plot levels amended	12.05.20	AM	GN
P5	Client name revised	29.04.20	AM	GN
P4	Side and rear elevations added.	18.04.20	AM	GN
P3	Width increased. Larger windows	25.03.20	AM	GN
P2	Front elevation added	12.03.20	AM	GN
P1	Drawn for comments	17.01.20	AM	GN

Drawing Status
P - Planning | T - Tender | C - Construction | R - As Record

For Approval



Six St. Petersgate Stockport Cheshire SK1 1HD
Ph 0161 477 6158 Fx 0161 480 8342 mail@tadw.co.uk www.tadw.co.uk

Client Treville Properties Ltd.

Job Taxal Edge, Whaley Bridge

Title 4 Bedroom House Type A

Scale 1:100 @ A1

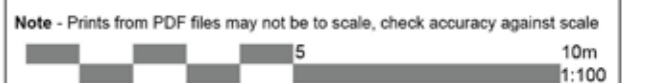

Note - Prints from PDF files may not be to scale, check accuracy against scale

Job Number 411179	Drawing Number 21	Issue P8
----------------------	----------------------	-------------